

2 Napier Road, Chorlton, Manchester, M21 8AW



JP & Brimelow
ESTATE AGENTS



 4  2  2  D

VIDEO TOUR AVAILABLE A charming and immaculately presented , FOUR DOUBLE BEDROOM, semi-detached, period property. This imposing home is located on a highly regarded residential road here in Chorlton, off Barlow moor road.

Within easy walking distance to all the independent shops, bars and restaurants, as well as Beech Road Park, Chorlton Nature Reserve, Chorlton centre amenities and fantastic primary schools nearby.

Offering a wealth of character and modern living measuring 1,745sq ft over four floors, with a fully converted basement providing a family room, sitting room, and useful storage cupboard.

In brief the property consists of an entrance vestibule, a welcoming entrance hall with access down into the converted basement. There is a delightful front facing lounge benefitting from a box bay window, high ceilings and a period feature fireplace. A modern fully fitted kitchen/dining area which has views and access out into the rear enclosed garden.

Stairs leading to the first-floor landing reveal two good sized double bedrooms, both benefitting from stripped and varnished floor boards, exposed brick feature wall, and original period fireplaces. A three-piece wet room complete this floor.

To the second floor there are two further sizable bedrooms, and a white three-piece wet room.

The property benefits from gas fired central heating, high ceilings, stripped and varnished floor boards, period features, high ceilings, ceiling coving and picture rails, an alarm system, and a rear enclosed garden.

£825,000

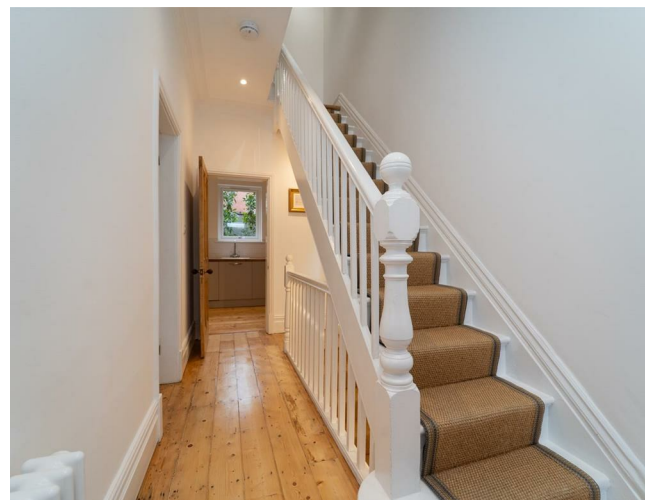



EPC Chart

Energy Efficiency Rating		Current	Potential
Very energy efficient - lower running costs			
(92 plus) A			
(81-91) B			
(69-80) C			
(55-68) D		65	
(39-54) E			
(21-38) F			
(1-20) G			
Not energy efficient - higher running costs			
England & Wales		EU Directive 2002/91/EC 	



Tenure: Freehold Council Tax Band: D

First Floor

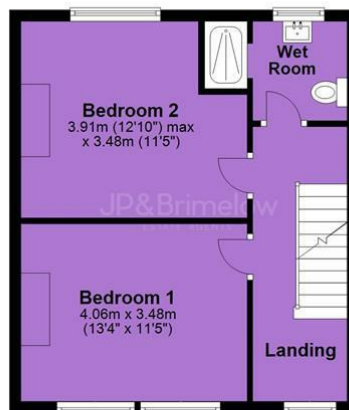

Ground Floor

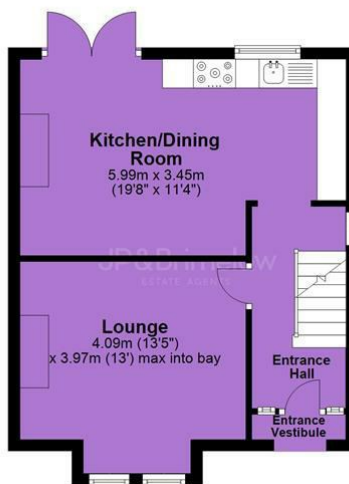

Basement

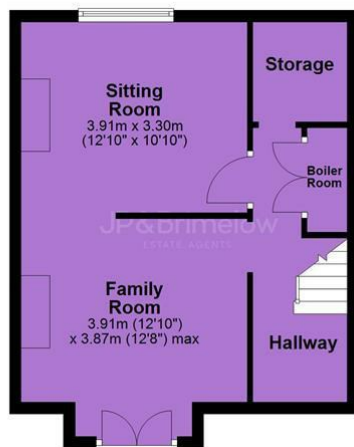

Second Floor

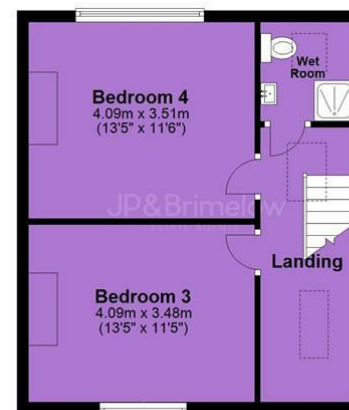

JP & Brimelow Estate Agents Ltd
430 Barlow Moor Road, Manchester, M21 8AD
Tel: 0161 8822233
E: sales@jpbbrimelow.co.uk www.jpandbrimelow.co.uk

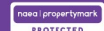

JP & Brimelow
ESTATE AGENTS

NOTICE: JP & Brimelow Estate Agents Ltd for themselves and for the vendors or lessors of this property whose agents they are give notice that:

- (i) the particulars are set out as a general outline only for the guidance of intending purchasers or lessees, and do not constitute, nor constitute part of, an offer or contract;
- (ii) all descriptions, dimensions, references to the condition and necessary permissions for use and occupation, and other details are given in good faith and are believed to be correct but any intending purchasers or tenants should not rely on them as statements or representations of fact but must satisfy themselves by inspection or otherwise as to the correctness of each of them;
- (iii) no person in the employment of JP & Brimelow Estate Agents Ltd has any authority to make or give any representation or warranty whatever in relation to this property.

jpbbrimelowestateagents

@jpbbrimelow

